Autumn Lights nature forward 2026

AUCTION ITEM # 1

Private Wine Class for up to 20 people and Wine Selection Gift Basket



Treat your friends, family, and fellow wine lovers to a private wine class for up to 20 people in the classroom of a Total Wine & More store. Choose from a selection of seven different wine classes! Total Wine & More will host an event that is certain to impress you and your guests. Enjoy a virtual tour of the land, and learn about the famed appellations and grape varietals that make each region so unforgettable. Taste a variety of premium, hand-selected wines, and discover hidden treasures from the wine region of your choosing. One of their wine experts will present and discuss each delicious wine during your two-hour class, which can be arranged as a seated class-style or more casual walk-around event. Total Wine & More will provide all necessary stemware and educational handouts for tasting notes.

VALUE: $700

Autumn Lights nature forward 2026

AUCTION ITEM # 1

Private Wine Class for up to 20 people and Wine Selection Gift Basket



Wine Selection Gift Basket includes:

“Wine Simple - A totally approachable guide from a world-class sommelier” book by Aldo Sohm

One bottle of 2024 Val do Sosego - Albariño

One bottle of 2024 Samuel Robert Winery - Pinot Noir

Decorative bird figurine

VALUE: $700

Autumn Lights
nature forward 2026

AUCTION ITEM # 2

One Bottle of Champagne
Henri Giraud Aÿ Grand Cru Brut MV17



CHAMPAGNE
HENRI GIRAUD

The perfect Champagne to cheer the Holiday Season!

This 2017 Champagne Aÿ Grand Cru Brut by Henri Giraud is a sparkling wine of great character that expresses the profile of a rigorous Brut Traditional Method. Its structure is born from a balanced blend that combines Chardonnay with Pinot Noir. On the nose, the Champagne stands out for its clear fruity aromas, accompanied by delicate floral notes and hints of brioche. On the palate, it is long and enveloping, offering an elegant and well-defined sip. Ideal as an aperitif, it pairs perfectly with lean fish dishes, refined starters, white meats and a selection of cheeses.

VALUE: $200

Autumn Lights nature forward 2026

AUCTION ITEM # 3

Baccarat Fine Crystal Owl Sculpture



BACCARAT FRANCE

Baccarat

THE CRYSTAL OF KINGS

Baccarat is a French luxury house and manufacturer of fine crystal located in Baccarat, Meurthe-et-Moselle, France, and operating since 1764.

This Crystal Owl Sculpture is from the 1970s, with etched Baccarat factory marks and signed by artist Robert Rigot.

Numbered 148/250 and modeled with one outstretched wing, the Owl Sculpture measures: 7.5" H x 9.5" W x 4" D.

VALUE: $600

Autumn Lights nature forward 2026

AUCTION ITEM # 4

Walsh Family Wine
Estate Tour + Tasting for up to 8 people





Visit Walsh Family Wine in Purcellville, Virginia!
For guests interested in a full wine growing experience – this Estate Tour and Tasting includes a tour of our vineyard, production facility, and a seated tasting of our wines with a selection of small bites.
This experience is a great deep-dive into our winegrowing approach, and is available to the winner and up to seven other people to enjoy for about 60 minutes (depending on how many questions you ask!) Expiration for Booking: 12/31/2027

VALUE: $450

Autumn Lights nature forward 2026

AUCTION ITEM # 5

Wilhelm Goebel Limited Edition Print: "Hit Or Miss - American Kestrel"





About the Art: A majestic falcon is captured in mid-flight, its wings spread wide, and its talons extended forward as it prepares to land. The snowy landscape beneath it is textured with tussocks of dry grass, contrasted by the wood fence's weathered planks. It is an observation in a field that fuels Wilhelm Goebel's creativity. From nature's complexity of colors, values, and shapes, he selects his individual point of view and strives to convey the feeling that impelled him to paint. Goebel sees his work as an interweaving of his knowledge of his craft with glimpses of his vision. Goebel has won numerous stamp and print program competitions, including the 1985 Illinois Salmon Stamp, the 1985 Delaware Trout Stamp and the 1983 Long Island Duck Stamp. He was New York State Ducks Unlimited's "Artist of the Year" in 1984 and was a finalist in both the 1984 and 1987 Federal Duck Stamp competitions.

VALUE: $185

Autumn Lights nature forward 2026

AUCTION ITEM # 6

2-Night Getaway in Davis, WV for up to 6 people at "La Reserve" Rental House





Immerse yourself in the beauty of West Virginia with a two-night stay at "La Reserve" in Davis. Located just 2.5 hours from the Woodend Nature Sanctuary, Davis, WV, is the highest incorporated town in the state, at 3,520 feet.

"La Reserve" is prominently located in the heart of Davis and close to 2 state parks, 3 ski areas, and one wildlife refuge! Walking distance to shops, restaurants and a local brewery. With a pet-friendly fenced-in yard, this four-bedroom house sleeps six people and is yours for two nights. Your host, Annie Mealey, is a longtime Nature Forward member.

For bookings from March 15 through November 21, 2027.

VALUE: $600

Autumn Lights nature forward 2026

AUCTION ITEM # 6

2-Night Getaway in Davis, WV for up to 6 people at "La Reserve" Rental House







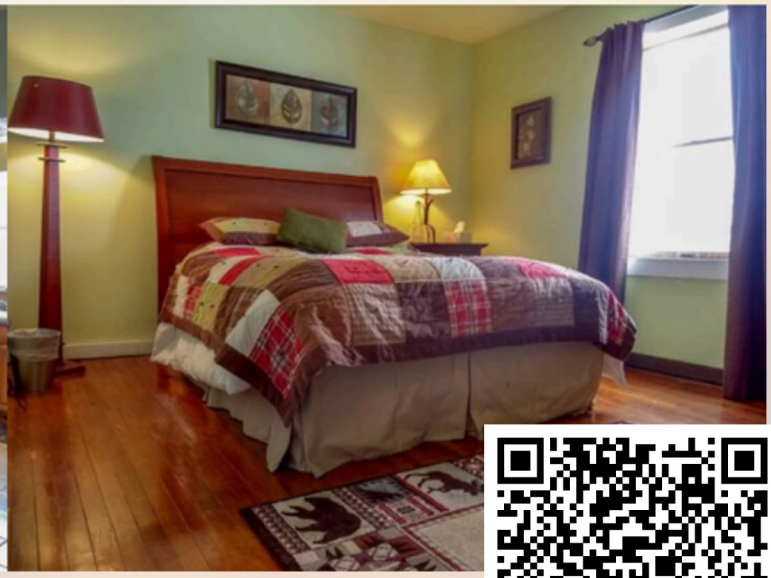

MORE PHOTOS!

VALUE: $600

Autumn Lights nature forward 2026

AUCTION ITEM # 6

2-Night Getaway in Davis, WV for up to 6 people at "La Reserve" Rental House









MORE PHOTOS!

VALUE: $600

Autumn Lights nature forward 2026

AUCTION ITEM # 7

Vortex Viper HD 10x42 Binoculars



SPECIFICATIONS	
Magnification	10x
Objective Lens Diameter	42 mm
Eye Relief	17.0mm
Angular Field of View	6.5º
Close Focus	6.0'
Interpupillary Distance	55mm - 74mm
Linear Field of View	341' @ 1000 yds
Height	5.6"
Width	4.9"
Weight	24.9 oz.

Viper® HD delivers outstanding clarity, rugged durability, and the versatility to keep up with birders who embrace the tough, unpredictable conditions lasting memories are made from. With sharp resolution that brings every detail into focus and a lightweight, ergonomic build that won't wear you down, Viper® HD gives you the upper hand—keeping you ready to glass longer and move farther without missing a thing.

MORE INFORMATION!

VALUE: $730

Autumn Lights nature forward 2026

AUCTION ITEM # 8

“Spa Retreat” Gift Basket





This Gift Basket includes:

“Luxury Pedicure” Gift Card
Woodhouse Spa - North Bethesda, MD

This 50-minute luxury foot retreat is a sensory treat for the feet that will leave you feeling peaceful and polished. After expert cuticle and nail care, enjoy exfoliation and massage from foot to lower leg, followed by a nourishing foot cream application to seal in the goodness. Polish is included.

Set of two Thymes Citronella Grove Aromatic Candles

One Thymes 1.9 oz Lavender Restorative Hand Cream

One Mount Royal 4.5 oz Lemongrass and Calendula Soap Bar

VALUE: $200

Autumn Lights nature forward 2026

AUCTION ITEM # 9

"France for an Evening" Gift Basket



This French-inspired gift basket includes:

One $200 Gift Card to Classic French Bistro "Mon Ami Gabi" in Bethesda, MD

One bottle of 2024 Halos de Jupiter Côtes du Rhône French Red Wine Blend

One pair of wine stoppers

Three Theo fair-trade, organic, 70% cocoa chocolate bars: Coffee Toffee, Salted Almond, and Mint

VALUE: $250

Autumn Lights nature forward 2026

AUCTION ITEM # 10

Italian Cooking Class for 2 People at Toscana Market





Choose from a variety of hands-on culinary experiences from fresh pasta making, Italian sauces, dish-specific or city-inspired Italian cooking classes, all led by expert chefs. The gift certificate is for two people for one cooking class of choice.

This gift basket also includes:

One William-Sonoma "Italian Favorites" Cookbook

One pair of Williams-Sonoma ceramic candle holders and candlesticks

One Bottle of Tesoro Della Regina - Pinot Grigio

Ulster Weavers Cotton Oven Glove Set

VALUE: $400

Autumn Lights nature forward 2026

AUCTION ITEM # 10

Italian Cooking Class for 2 People at Toscana Market

Classes take place at La Cosecha located at Union Market in DC.

Scan the QR Code for current class offerings and schedule:



VALUE: $400

Autumn Lights nature forward 2026

AUCTION ITEM # 11

3-night Red River Gorge Weekend Retreat in east-central Kentucky for up to 10 people





Unwind for 3-nights in this 4-bedroom, 4-bath cabin with a well-equipped kitchen, plenty of living space, decks on both levels, hot tub, game room, and fire pit. Accommodations can sleep up to 10 people and are pet-friendly.

Booking expires November 20th, 2028, and must be booked a minimum of 60 days in advance, subject to availability.

VALUE: $2,000

Autumn Lights nature forward 2026

AUCTION ITEM # 11

3-night Red River Gorge Weekend Retreat in east-central Kentucky for up to 10 people








VALUE: $2,000

Autumn Lights nature forward 2026

AUCTION ITEM # 11

3-night Red River Gorge Weekend Retreat in east-central Kentucky for up to 10 people



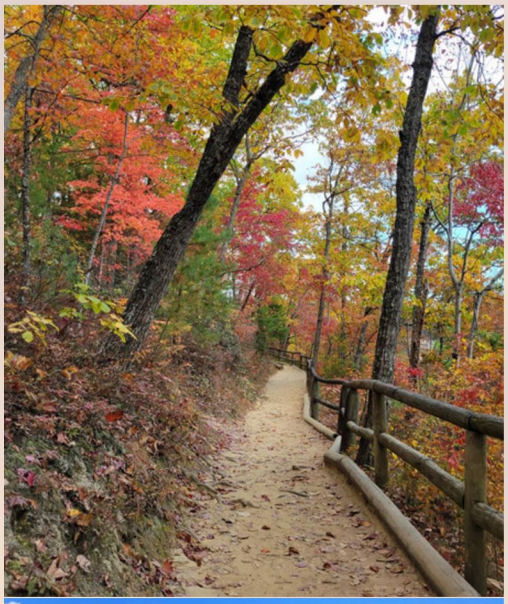





VALUE: $2,000



Red River Gorge Weekend Retreat

3-NIGHT

Red River Gorge is a canyon system located in east-central Kentucky, where **mighty sandstone arches rise to the heavens** and forest niches hide delicate wildflowers.

This rugged region of geological wonder and natural beauty astounds **travelers, climbers, or outdoor adventurers.**

Unwind for 3-nights in your 4-bedroom, 4-bath cabin with a well-equipped kitchen, plenty of living space, decks on both levels, hot tub, game room and fire pit.

Take part in various outdoor activities around the area such as **zip-lining, hiking, kayaking, rock climbing or a trip to the Natural Bridge State Park**.

With the location being only an hour from the **world capitals of bourbon and horses**, consider visiting Lexington, Kentucky on your way to or from Red River!

We are pet friendly, so don't leave your furry friend at home when they can enjoy the beauty of nature, too! *

PLEASE NOTE: This experience is available year-round and attracts visitors all four seasons.

Red River Gorge 3-Night Weekend Retreat

- 3-night weekend stay in a 4-bedroom cabin at Red River Gorge (accommodations can sleep up to 10)
- Giveback XP Booking Services

MORE PHOTOS!

ADDITIONAL INFORMATION

Itemmust be booked a minimum of60 days in advance and subject to availability (shorter redemption periods may be available).All purchases are non-refundable. Packages cannot be resold and travel must occur within two years from date of purchase. Certain activities could be limited due to weather conditions and have physical/age restrictions.*There is a $50 per pet nonrefundable fee. **To access accommodations, there may be stairs.**

GIVEBACKXP.COM

Autumn Lights nature forward 2026

AUCTION ITEM # 12

"Early Bird" Gift Basket



This “Early Bird” gift basket includes:

Birds & Beans Variety 6-pack - 12 oz Bird-friendly coffee

One $40 Digital Gift Card to Call Your Mother Deli

One $25 Digital Gift Card to Maman Cafe

Two MATR BOOMIE Ruhi Ceramic Mugs

One Kennebec Cabin Company “Stone Critter”

One pair of lovebird figurines

VALUE: $250

Autumn Lights nature forward 2026

AUCTION ITEM # 13

Adopt a Box Turtle at the Woodend Nature Sanctuary!



Adopt this turtle! "Unnamed Turtle 11" needs you to give it a name! First spotted alone in the free play area near the mansion on August 11, then seen later in the month next to a log with Unnamed turtle 14, Unnamed Turtle 11 is one of the 25 (and counting) wild box turtles that live at Woodend Nature Sanctuary, and whom we track using the unique markings on their shells.

We'll send you a picture of your turtle, fun facts (everything we know about this turtle and what it's been seen doing), and a quarterly email digest of all turtle sightings/turtle data updates for one year (4 emails total). We will also email you any time we see your turtle... forever! Or until you tell us to stop. A great gift for the box turtle enthusiast in your life!

DISCLAIMER: This is not a pet! The turtle will continue living freely at the Woodend Nature Sanctuary.

VALUE: INVALUABLE!

Autumn Lights nature forward 2026

AUCTION ITEM # 14

“Thanksgiving Made Easy!” Gift Basket



This Holiday Essentials gift basket includes:

One $50 Gift Card to Norman’s Farm Market
Head to their farm stands or shop online for all of the fresh produce you need for your Thanksgiving meal, or check out their new Holiday Season items and shop for Christmas trees, wreaths, firewood, and more!

“PLENTY: Vibrant Vegetable Recipes from London's Ottolenghi” cookbook by Yotam Ottolenghi

One Le Creuset Gravy Boat

NileHome Stainless Steel Whisk set of three

Three 100% Cotton Tea Towels

HansGO Wooden Spoon set of three

Graza Extra Virgin Olive Oil "Sizzle” & “Drizzle” set of two

One Bottle of Pinot Noir from Willamette Valley, Oregon

Salty Dates and Almond Crackers

Pure Raw Honey, and hand-selected Fig Spread

VALUE: $250

Visit Our Stands

We are are open DAILY from May thru October

Mass Ave Stand

5511 Massachusetts Ave.
Bethesda, MD 20816

November Hours

Fri-Sun, 10am-1pm

See Map

Jones Mill Stand

Jones Mill Road @ East-West Hwy.
Chevy Chase, MD 20816

November Hours

Fri-Sun, 10am-1pm

See Map

Our Stands This Winter.

We're not closing up shop. After our daily hours end in October, both stands will be open Fridays through Sundays, 10am to 1pm, through Thanksgiving, along with our Thanksgiving Eve pop-up market on Wednesday, November 25. After Thanksgiving, Jones Mill will continue on Sundays, 10am to 1pm. At Mass Ave we have a big surprise: Open Daily after Thanksgiving thru December 23rd with some new offerings.

New This Year: Christmas Trees, Firewood & Gift Baskets.

Starting the Friday after Thanksgiving, our Mass Ave stand will carry fresh Christmas trees, firewood and gift baskets, and we'll be open daily through December 23, our last day of the season: 11am to 7pm on weekdays and 9am to 4pm on weekends. Christmas trees and firewood will be available for pickup or delivery. Stay tuned for more details.

Autumn Lights nature forward 2026

AUCTION ITEM # 15

5-night getaway for up to 8 people at "The Retreat at Rosebush Creek" in Grand Marais, MN





Welcome to your private getaway at the Retreat at Rosebush Creek!

This retreat sleeps 8 people in the main house and adjacent cabin, and is pet-friendly. Enjoy the indoor sauna and a secluded 8-acre lot in Superior National Forest, which offers treetop views of Lake Superior and provides a perfect setting for a well-deserved getaway.

Located just 10 minutes from downtown Grand Marais, MN, and less than 20 minutes from the Lutsen Mountains Ski Resort & the Superior National Golf Course, there will be plenty to explore during your stay. The retreat is also located within 11 minutes of Cascade River State Park, where you can hike along the shore and discover waterfalls, beaches, and scenic views.

This 5-night stay is available for booking at any time of the year, subject to rental availability, and expires on 11/20/27. For more info and pictures, please visit the AirBnB profile by scanning the QR Code.

VALUE: $3,500

Autumn Lights nature forward 2026

AUCTION ITEM # 15

5-night getaway for up to 8 people in Grand Marais, MN









Scan for more info and photos!

VALUE: $3,500

Autumn Lights nature forward 2026

AUCTION ITEM # 15

5-night getaway for up to 8 people in Grand Marais, MN









Scan for more info and photos!

VALUE: $3,500

Autumn Lights nature forward 2026

AUCTION ITEM # 15

5-night getaway for up to 8 people in Grand Marais, MN





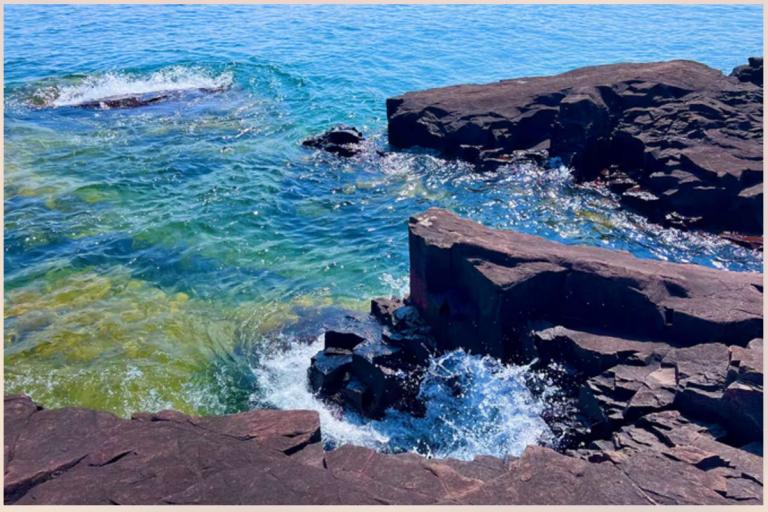



Scan for more info and photos!

VALUE: $3,500

Autumn Lights nature forward 2026

AUCTION ITEM # 16

"Reading Trees at Carderock" Vernal Equinox walk with Marney Bruce for up to 10 people





Trees hold lots of secrets, but if you know what to look for, they can tell us a lot about how to identify them, their survival strategies, and more.

This walk with naturalist Marney Bruce at Carderock (part of the Chesapeake and Ohio Canal National Historical Park), is a great opportunity to get outdoors as we approach the Vernal Equinox, the moment when day and night are of equal length.

The winner and up to 9 other people will meet Marney Bruce on Saturday, March 20th, 2027 from 10:30 am to 12:30 pm. Trees will be close to breaking bud, and many of the spring flowers will have blooms on display.

VALUE: $375

Autumn Lights
nature forward 2026

AUCTION ITEM # 17

Birding Walk with Paul Pisano at Occoquan Bay National Wildlife Refuge for up to 10 people





Paul Pisano is a long-time Nature Forward member and supporter who leads Adult Program nature walks, including international expeditions, part of the Nature Travel program!

The winner of this amazing opportunity will get to bring up to nine other people on a nature foray at the Occoquan Bay National Wildlife Refuge in the Winter or Spring of 2027. Depending on the date of the walk, you'll have a chance of spotting large raptors, wintering or migrating waterbirds, and resident and migrating songbirds.

Details will be scheduled on a mutually agreeable date between the winner and Paul Pisano between January - April 2027.

VALUE: $375

Autumn Lights nature forward 2026

AUCTION ITEM # 18

Pair of 1950s Kay Bojesen Songbird Figurines

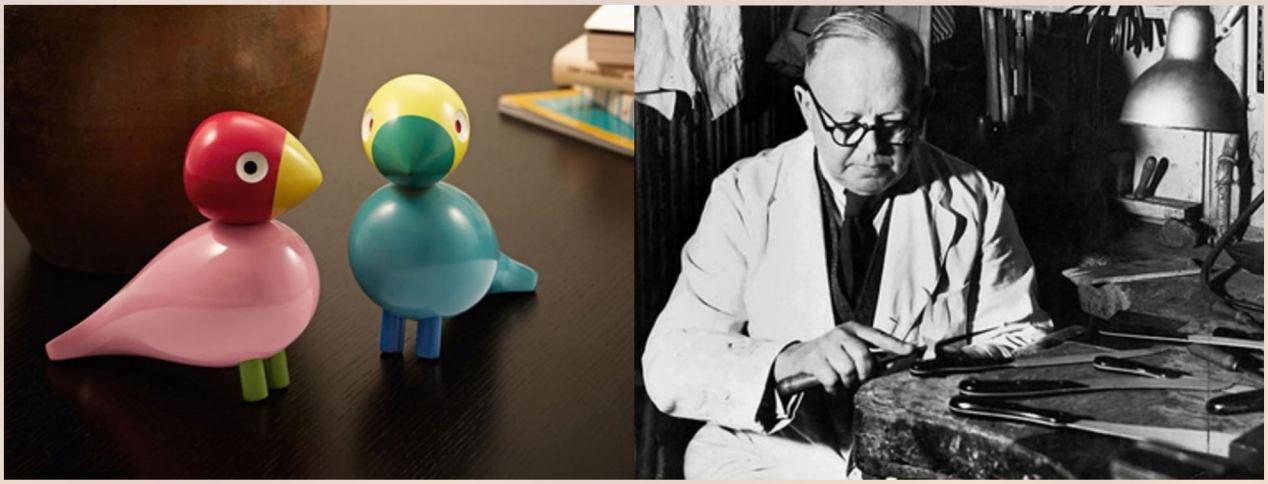

Kay Bojesen's Songbirds are a family of eight original bird designs created in 1950. Each bird has its own story, and this pair features the birds “Ruth,” named after the Swedish Artist's daughter-in-law, and “Sunshine,” the only other bird from the original collection to feature five colors.

DISCLAIMER: “Sunshine” has suffered a minor concussion and has a small crack on the side of its head.

About the artist: Kay Bojesen was a silversmith in Copenhagen in 1913 making cutlery, for which he won multiple awards. In the 1930s Bojesen started carving wooden toys. For him, a toy had to be "alive" and make you want to hold it: rounded lines, warm wood, a discreet smile. The artist passed in 1958, and new designs reissued today by Kay Bojesen Denmark from his original drawings have become classic heirlooms handed down from one generation to the next.

VALUE: $125

Autumn Lights nature forward 2026

AUCTION ITEM # 19

Four personal training sessions for seniors with Coach Luis Gyles





Focus on strength, balance, cardiovascular conditioning, and overall wellness with Coach Luis Gyles with this four-pack of 30-min personal fitness classes!

Core In U Training focuses on senior health and corrective exercises by tapping into your body's natural ability to work harmoniously to build stability from the inside out! Coach Luis is an International Sports Science Association certified Pilates Instructor and is also CPR/AED certified by The World Institute of Safety.

Ready to feel stronger, steadier, and more confident in your daily life? Coach Luis will conduct a mobility and balance assessment to build a joint-smart plan that is tailored to you to support everyday wins like standing with ease, tackling stairs, walking comfortably, and reducing stiffness and pain. This voucher expires 02/01/2027.

VALUE: $280

Autumn Lights nature forward 2026

AUCTION ITEM # 20

Dinner for four at The Salt Line

THE SALT LINE
OYSTER + ALE



Join us at any of our three The Salt Line locations for a Chesapeake meets New England culinary adventure featuring classics of the Northeast and Chef Kyle Bailey's inventive takes on seafood.

This gift certificate is for a dinner reservation for four guests, including a selection of raw bar, starters for the table, your choice of entrees, desserts, and one selected bottle of wine!

Gratuity not included. Valid through October 2027 and subject to the desired location's reservation availability.

VALUE: $350

Autumn Lights
nature forward 2026

AUCTION ITEM # 21

South African Bird Figurines



This trio of bird figurines was made in South Africa and features one Grey-crowned Crane and two Red-billed Hornbills.

Hand-crafted and painted by local South African artists, the figurines measure 4 inches and 2 ½ inches tall, and were generously donated by a long-time Nature Forward member and supporter.

VALUE: $150

Autumn Lights nature forward 2026

AUCTION ITEM # 22

The Howling Gallery







“Brer Coyote” Original, 1998 Watercolor Painting by Janet McGahan, a wildlife artist who worked in oil, watercolor, and pastel. She received her B.A. from the University of Montana and lived in the Arlee, MT, area her entire life. She studied privately with the late Tu Bai Xiong, a prominent Shanghai-born portraitist and master Chinese calligrapher. McGahan was a signature member of the Montana Watercolor Society, an associate member of the Oil Painters of America, and a member of the Killdeer Artisans Guild in Arlee. "For most of her life, Janet has nurtured marmots, finches, cedar waxwings, and squirrels back to health. She’s never too busy for the creatures that come into her life. That attention and empathy for the world inspires her art. Janet sees things that others don’t. She looks longer, and deeper. She feels. And then she memorializes that appreciation on paper and canvas in her own diverse, unique style.” said McGahan’s daughter, Romy, in Janet’s celebration of life in 2019.

Also included is a “The Art of Being a Wolf” book by Anne Ménatory, and a handmade ceramic plate/shallow bowl.

VALUE: $550

Autumn Lights
nature forward 2026

AUCTION ITEM # 23

Framed Kuna (Guna) Mola



Kuna (Guna) mola art is a hand-made, multi-layered textile tradition created by the indigenous Guna women of Panama and Colombia. In the Guna native language (Dulegaya), "mola" means "shirt" or "clothing." The craft evolved from an older tradition where Guna women painted geometric body designs using natural colors. Today, Molas are built using reverse appliqué combined with standard appliqué and fine embroidery. Artisans layer 2 to 7 sheets of colored cotton cloth, carefully cut and fold back the edges of the upper layers, and hand-stitch them down to reveal the contrasting colors beneath.

"Molas goaniggadi" feature figural designs depicting animals, birds, marine life, local mythology, dreams, everyday island life, or modern pop culture icons. This framed mola is from Panama.

VALUE: $250

Autumn Lights nature forward 2026

AUCTION ITEM # 24

Hand Pruning Services by Yankee Clippers

Yankee Clippers
HAND PRUNING FOR A LUSH & HEALTHY LANDSCAPE



Yankee Clippers is a woman-owned local business with extensive horticultural expertise, specializing in hand-pruning shrubs and small trees. Their unique approach to pruning restores health and natural beauty to all your shrubs. Since 1998, they have served residential and commercial properties across the Washington, DC metro area.

This gift certificate is for one garden review to evaluate pruning needs, plus 3 hours of hand pruning. Booking expires in November 2028.

Also included is a $50 gift card to Merrifield Garden Center.

VALUE: $400

Autumn Lights
nature forward 2026

AUCTION ITEM # 25

Winter Nature Walk for up to 10 people with Genevieve Wall



Gather your family or friends for a two-hour private winter wander with Nature Forward's Senior Naturalist, Genevieve Wall!

The winner and up to ten other guests will meet at a mutually agreeable DMV location, date, and time and explore trees, birds, mammals, or other wildlife encounters along the way. If you have a specific subject or interest you would like Genevieve to focus the walk on, she is open to requests and discussing possibilities!

This walk is available for booking between November 30th, 2026 and February 28th, 2027.

VALUE: $375

Autumn Lights nature forward 2026

AUCTION ITEM # 26

"Friendship" Gift Basket

A unique collection of handmade items inspired by friendship



Carolyn, Christine, and Gretchen are artists who met on a Nature Forward trip to the Galápagos Islands. Ever since, they have been collaborating to contribute unique pieces specially created for this auction.

This year's "Friendship" Gift Basket Includes:

"Snowflake Bowl" glass dish by Christine Tuve Burris, glass artist

"Lepidoptera Japonica" butterflies framed artwork by Carolyn Peirce, Kensington artist

"Garden Labyrinth" table topper or wall hanging quilt by Gretchen Alexander, a Chicago fabric artist

Two bottles of wine: Elk Cove Vineyards 2024 Pinot Noir, and Les Garennes Sancerre 2024 Sauvignon Blanc

VALUE: $450

Autumn Lights nature forward 2026

AUCTION ITEM # 27

“Ocean to Table” Gift Basket

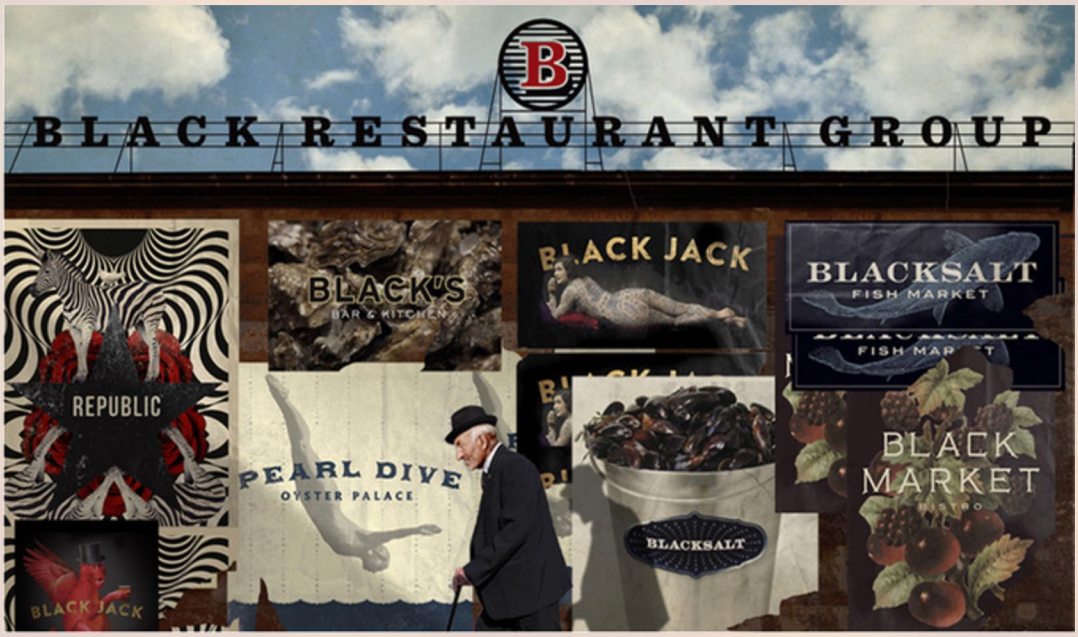

This gift basket includes:

$154 Digital Gift Card to any Black Restaurant Group restaurant, bar, or fish market

One Vietri Solimene Italian casserole dish with hand-painted decorative fish

A Natural Habitat coral table mat set of four

One starfish embroidered kitchen towel

One pack of Marimekko fish decorative napkins

VALUE: $350

Autumn Lights
nature forward 2026

AUCTION ITEM # 28

“A Toast to the Holidays!” Gift Basket



This gift basket includes:

“Santa Claus” hanging tapestry quilt
by Gretchen Alexander, a Chicago fabric artist

One bottle of Aubert et Fils Brut Champagne

One pair of champagne glasses

One tin of Chocolat Mathez Truffes Fantaisie
French cacao truffles

VALUE: $225

Autumn Lights nature forward 2026

AUCTION ITEM # 29

"Gemütlichkeit" Gift Basket





An evening of "Gemütlichkeit" or a cozy evening in front of the fireplace or the TV starts with Glühwein enjoyed with assorted German snacks and cookies! This gift basket includes:

Two bottles of Glühwein (mulled red wine)

One bag of iced cinnamon cookies

One bag of spiced almond cookies

One bag of glazed spiced cookies

One box of cranberry-orange flavored meringue

One decorative tin of buttercrunch toffee with almonds

One marzipan Stollen cake

One box of Glücksbringer ladybug chocolates

VALUE: $125

Autumn Lights nature forward 2026

AUCTION ITEM # 30

Patagonia Merchandise



This collection of items include:

One Refugio Day Pack 30L Backpack in Cover Green

One Atom Sling 8L Bag in Mako Blue

One Micro D™ Fleece Beanie in Deep Freeze Black

One PowSlayer 100% Recycled Polyester Beanie in Blue Sage

One Terravia Mini Hip Pack in Vellum Green

VALUE: $350

Autumn Lights nature forward 2026

AUCTION ITEM # 31

10 Admission Tickets to National Geographic's Museum of Exploration

NATIONAL GEOGRAPHIC

MUSEUM OF EXPLORATION

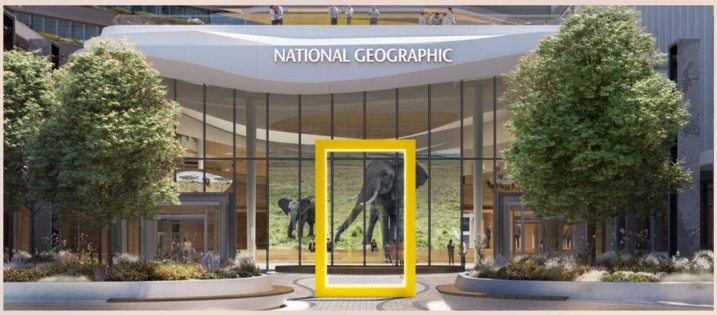

Discover Your Home for Exploration!
For more than a century, National Geographic Explorers have embarked on daring expeditions, made groundbreaking discoveries, pushed the boundaries of what is possible, and shared these incredible stories with the world. Now, they invite you to be a part of the experience with theNational Geographic Museum of Exploration.

Experience the world like never before through museum exhibits and immersive experiences that reveal the wildlife, landscapes, communities, and cultures that make up our incredible planet. The MOE welcomes every visitor to join us in illuminating and protecting the wonder of our world.

VALUE: $415

Autumn Lights nature forward 2026

AUCTION ITEM # 31

10 Admission Tickets to National Geographic's Museum of Exploration



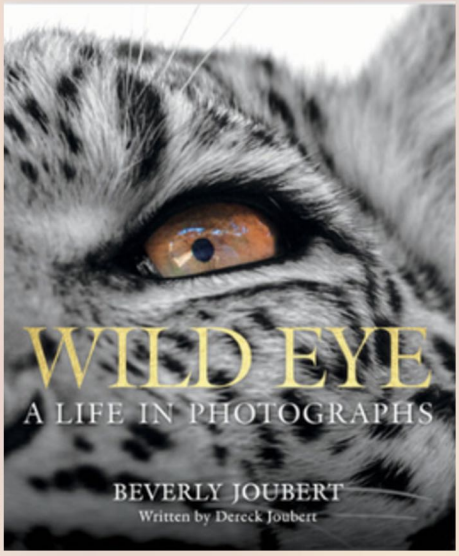

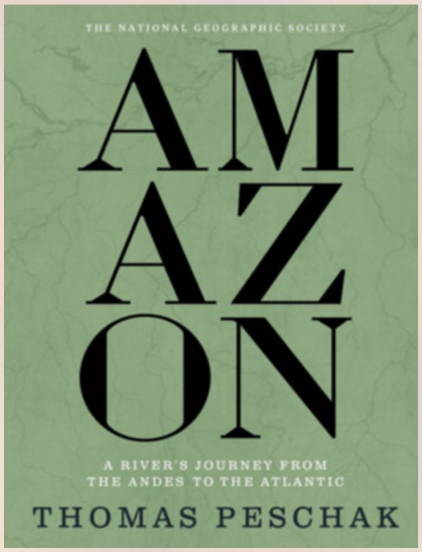

This item is a gift certificate for 10 general admission tickets to the Museum of Exploration in Washington, DC.
Also included are a signed copy of the "Wild Eye" book and a copy of the "Amazon" book!

"WILD EYE: A Life in Photographs"
by renowned wildlife photographers, filmmakers, conservationists, and National Geographic Explorers, Beverly and Dereck Joubert

"AMAZON: A River's Journey from the Andes to the Atlantic"
by National Geographic Explorer and acclaimed photographer Thomas Pechak

VALUE: $415

Autumn Lights nature forward 2026

AUCTION ITEM # 32

Solo Stove Bonfire 2.0 19.5 in. W Stainless Steel Round Multi-Fuel Fire Pit with Stand







The Bonfire 2.0 is built for the backyard and beyond. Easily light up smokeless fires anywhere life takes you and protect your surfaces as you create lasting memories. This bundle will also include the bonfire stand and bonfire shelter. You don't need a special tool to clean your fire pit. Just lift the base plate to remove the ash pan, clean out its contents, and that's it. Relish in fireside experiences without the inconvenience of a smoky flame. Our signature 360 degree airflow super-heats air to burn off smoke before it can get to your clothes and hair. And without that pesky post-fire smell, teary eyes or a game of musical chairs to dodge smoke, you can enjoy ultimate warmth without sacrificing comfort.

VALUE: $350